

# Focusing on the Human Factor in Cybersecurity

**Prof. Dr. Verena Zimmermann**  
GESS - Security, Privacy & Society

# Research Aims

The group "Security, Privacy and Society" conducts research at the **intersection of humans and technology** with a focus on human-computer interaction and the **human aspects of IT security and privacy**. Using **interdisciplinary approaches**, we aim to tackle current security-related challenges and to develop human-centered solutions.

# Research Areas

Human-Centered Security and Privacy Research

Human Factors in Interconnected Security- and Safety-Critical Systems

Leveraging Human Potential to Contribute to Cybersecurity

# Human-Centered Security and Privacy Research

## Exemplary Projects

- **Digital Nudging:** Analyse effectiveness and transparency of security/privacy nudges

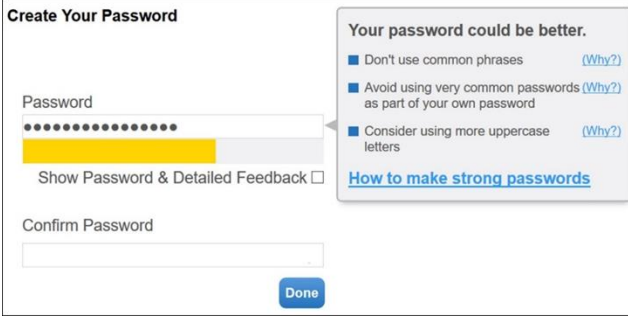

- Don't use common phrases [\(Why?\)](#)
- Avoid using very common passwords as part of your own password [\(Why?\)](#)
- Consider using more uppercase letters [\(Why?\)](#)

Below these items is a link: [How to make strong passwords](#)

(Zimmermann et al., 2021, TOCHI & 2022, Behav.Inf.Technol., Ur et al., 2017, CHI, Marky et al., 2020)

# Human-Centered Security and Privacy Research

## Exemplary Projects

- **Digital Nudging:** Analyse effectiveness and transparency of security/privacy nudges
- **Usable Authentication:** Design and evaluate usable authentication schemes, e.g. 2FA or Smart Home authentication

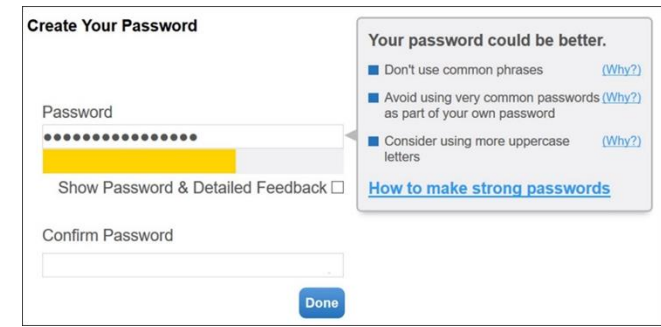

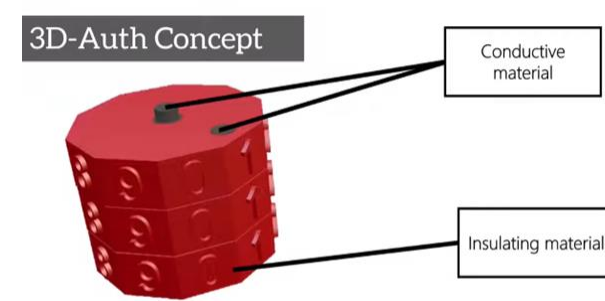

(Zimmermann et al., 2021, TOCHI & 2022, Behav.Inf.Technol., Ur et al., 2017, CHI, Marky et al., 2020)

# Human-Centered Security and Privacy Research

## Exemplary Projects

- **Digital Nudging:** Analyse effectiveness and transparency of security/privacy nudges
- **Usable Authentication:** Design and evaluate usable authentication schemes, e.g. 2FA or Smart Home authentication
- **Phishing Detection:** Explore potential of AR based phishing training to counteract cognitive biases exploited by attackers

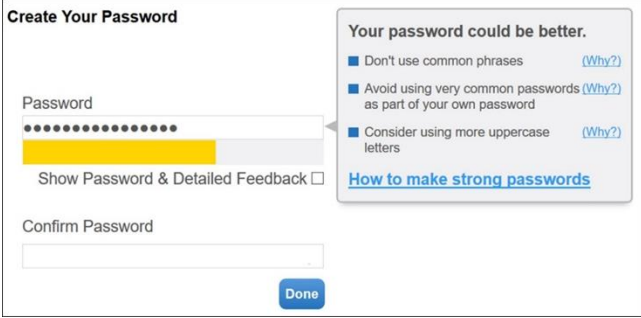

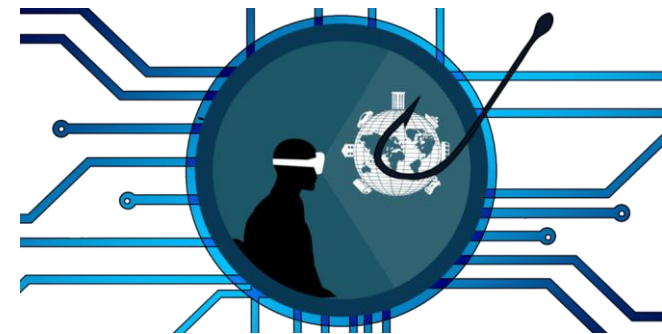
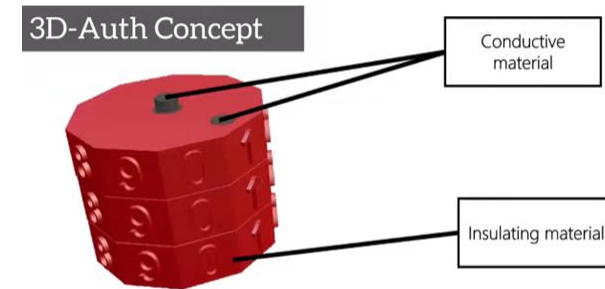

(Zimmermann et al., 2021, TOCHI & 2022, Behav.Inf.Technol., Ur et al., 2017, CHI, Marky et al., 2020)

# When Safety Meets Security

## Research Question

- Safety and Security as two disciplines with different traditions, methods, and departments
- Safety = Operational Safety, Freedom from (unintended) accidents or errors
- (IT) Security = Protection from (intended) cyberattacks
- Increase in digitalization increases interaction between safety and security

# When Safety Meets Security

## Research Question

**Safety** ↔ **Security**

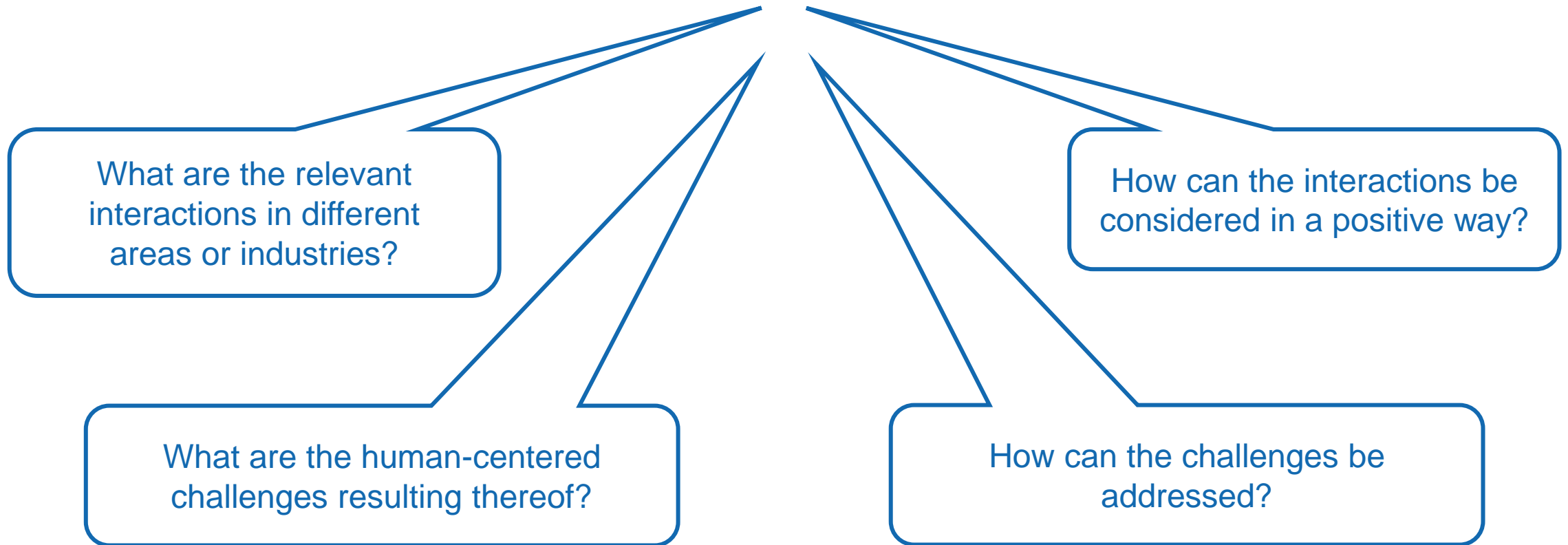

**Thank you for your attention!**

**Professor Verena Zimmermann**  
verena.zimmermann@gess.ethz.ch

ETH Zurich  
Security, Privacy & Society  
STB G19  
Stampfenbachstrasse 69  
8006 Zürich, Switzerland